

OFFICE COPY

Planning Permt. No. A/000883/77
APPROVED
 SUBJECT TO BE CONDITIONS IN THIS OFFICE LETTER
 No. A/12282/02 Date 29/11/02
 FOR MEMBER SECRETARY
 CHENNAI METROPOLITAN
 DEVELOPMENT AUTHORITY
 - CHENNAI - 600 039.

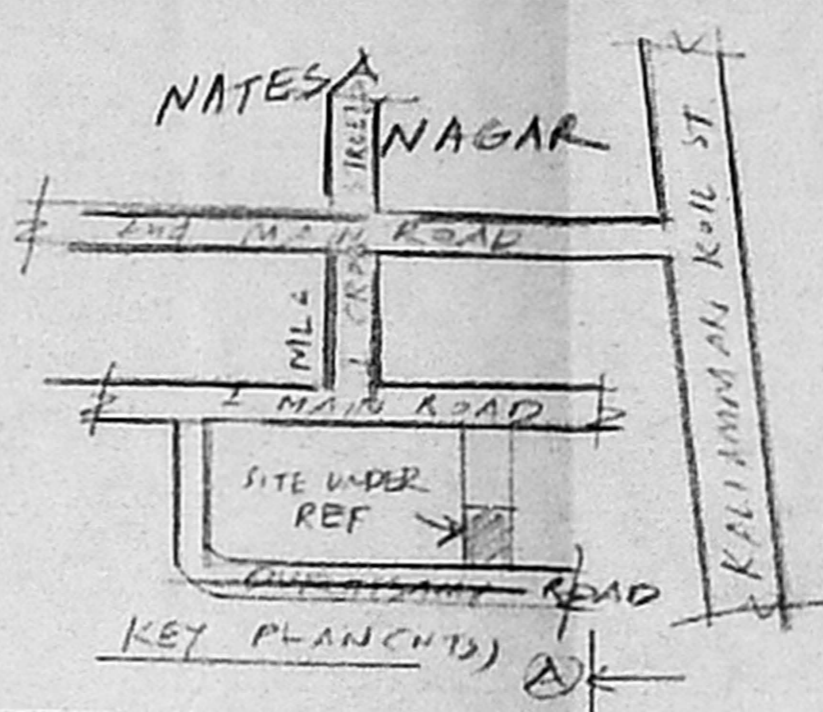
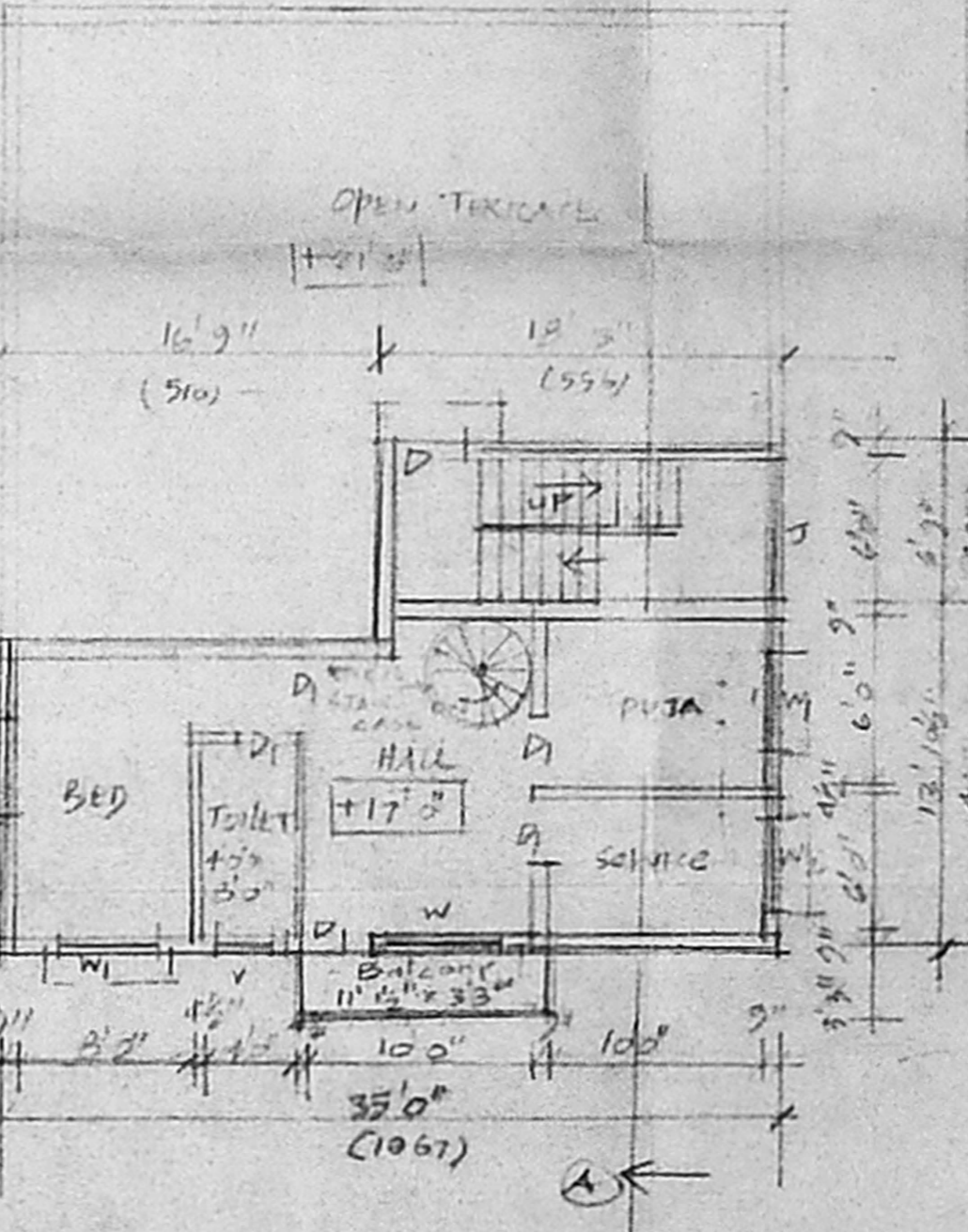
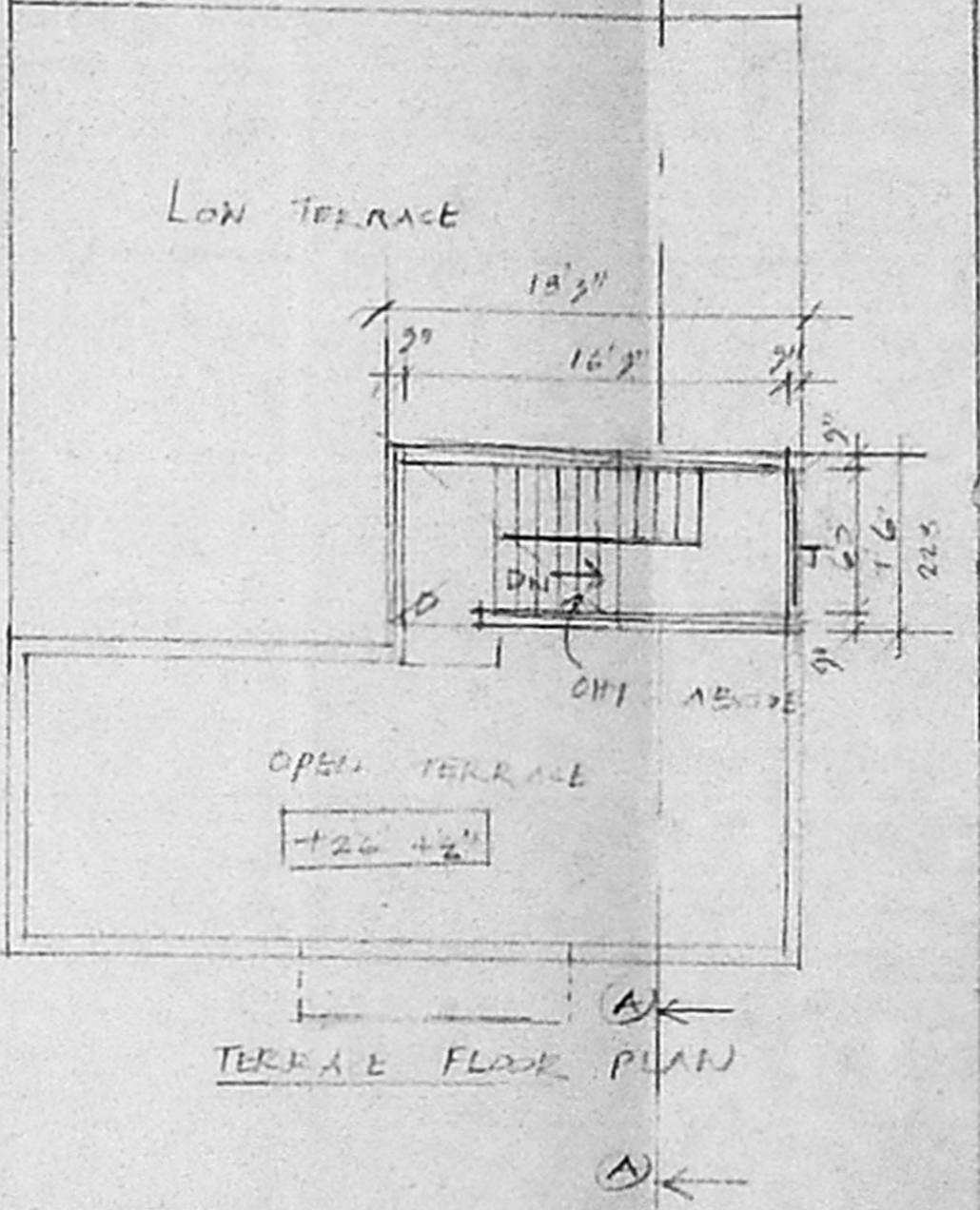
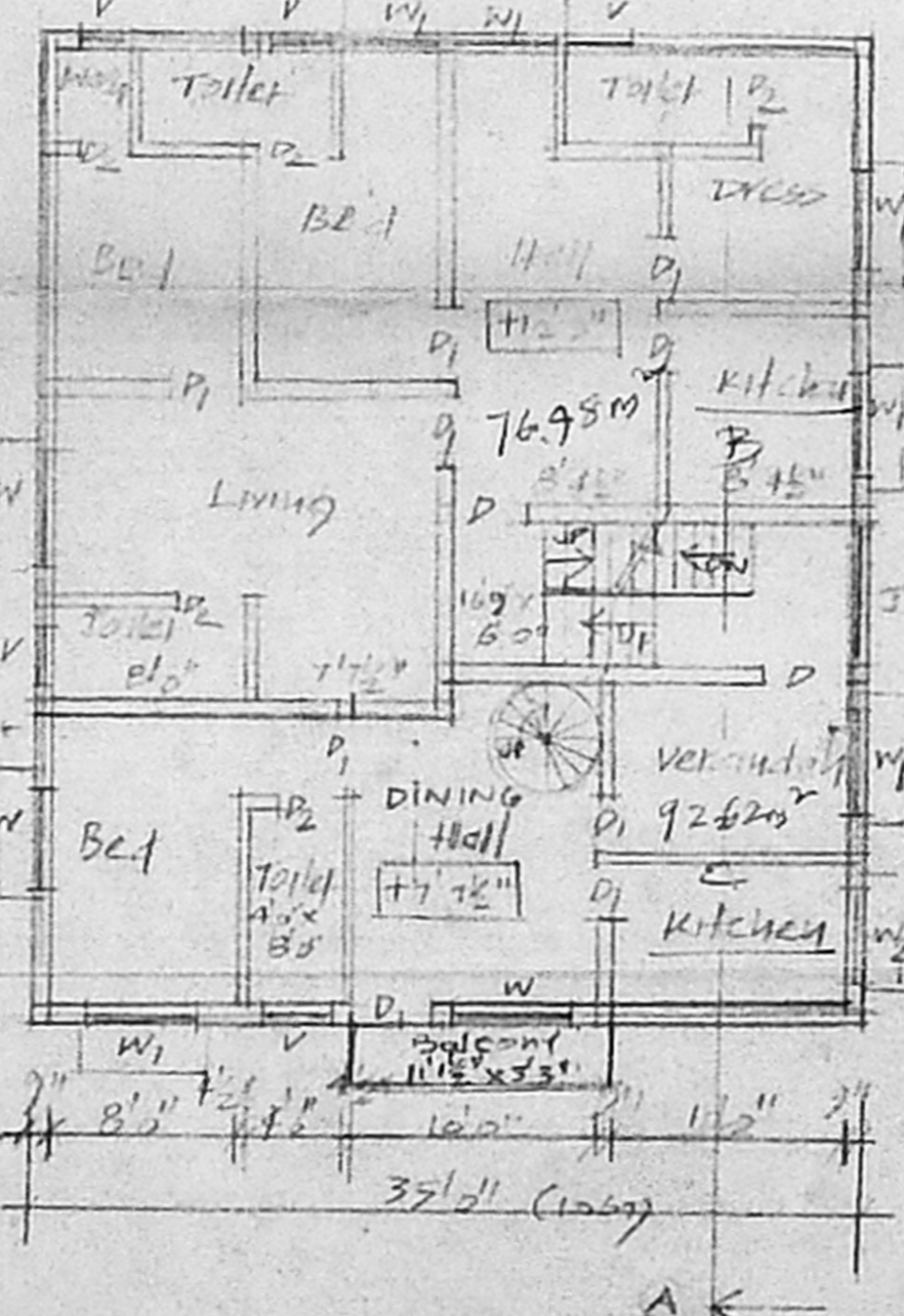
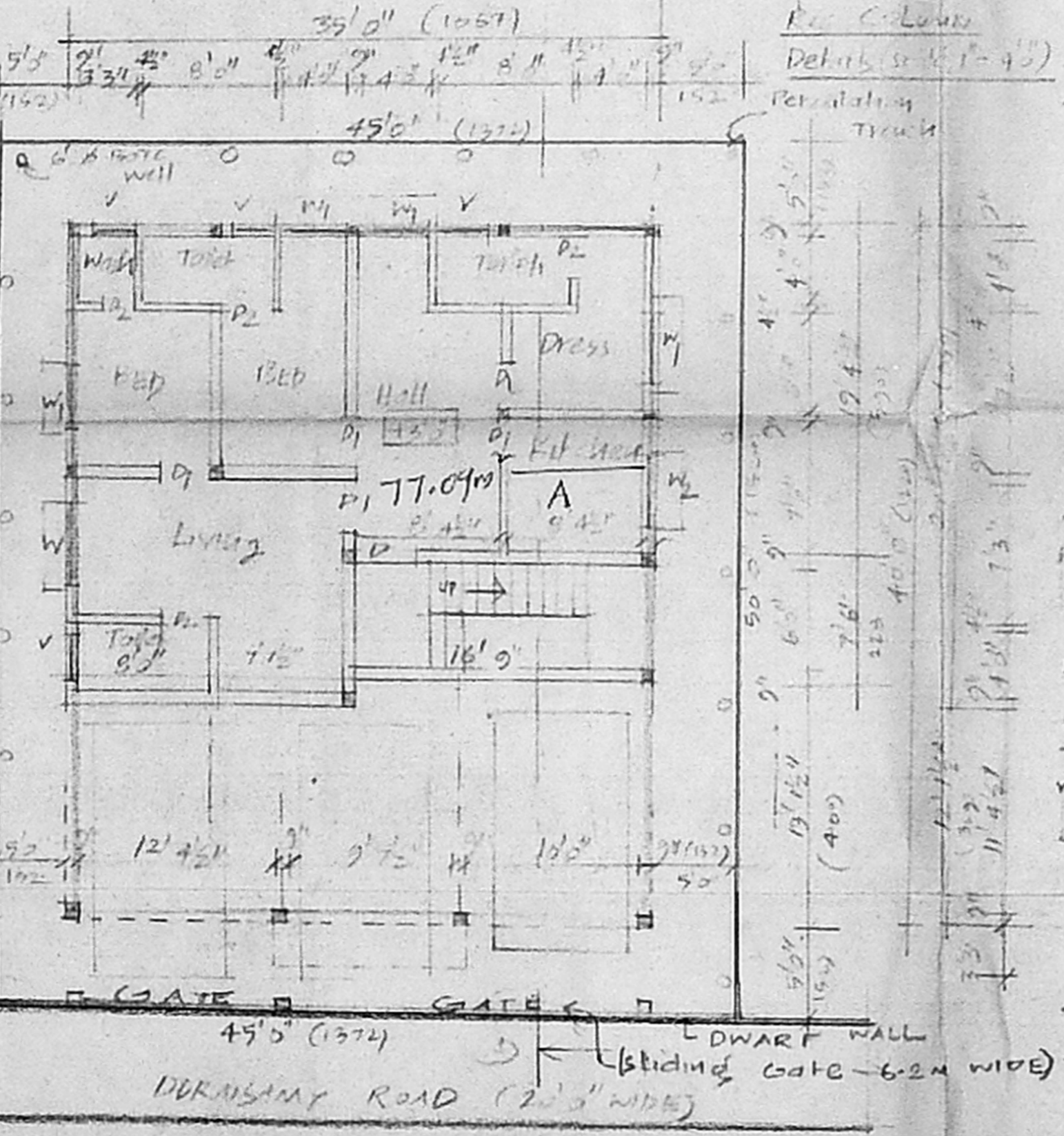
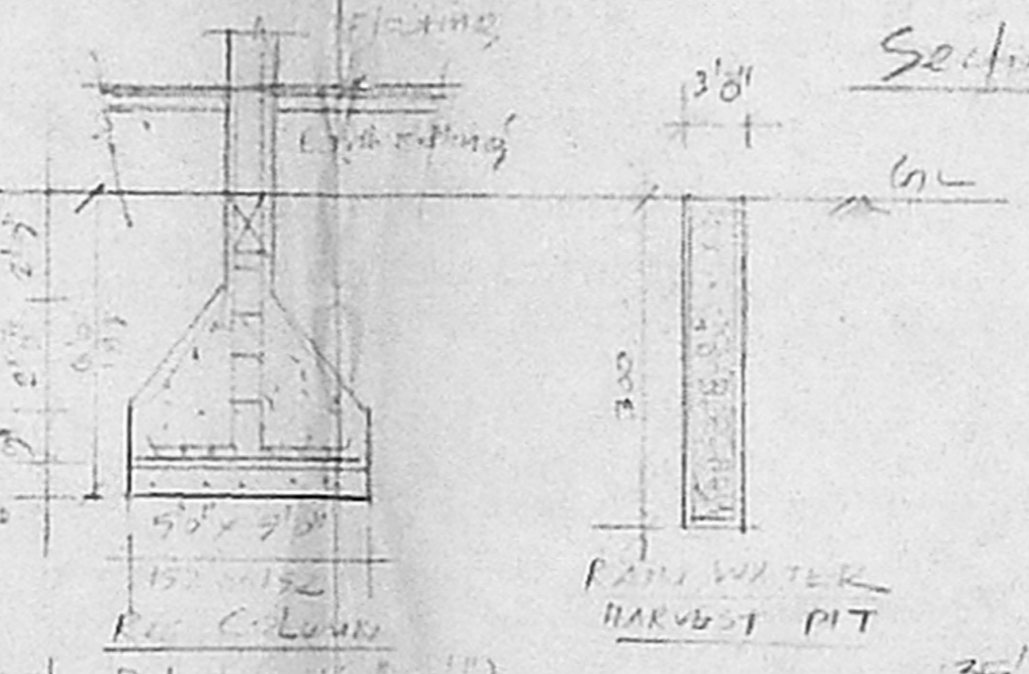
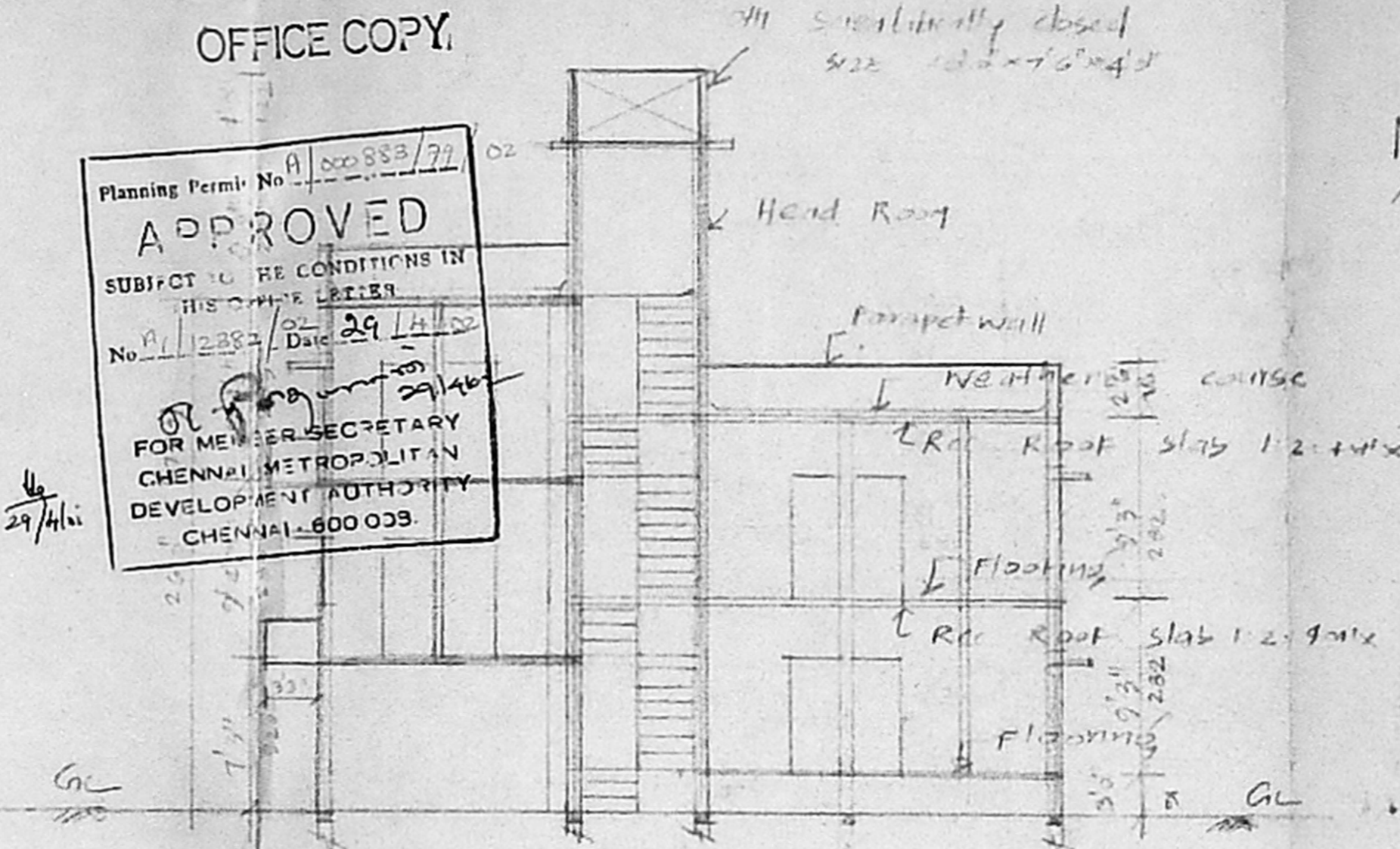
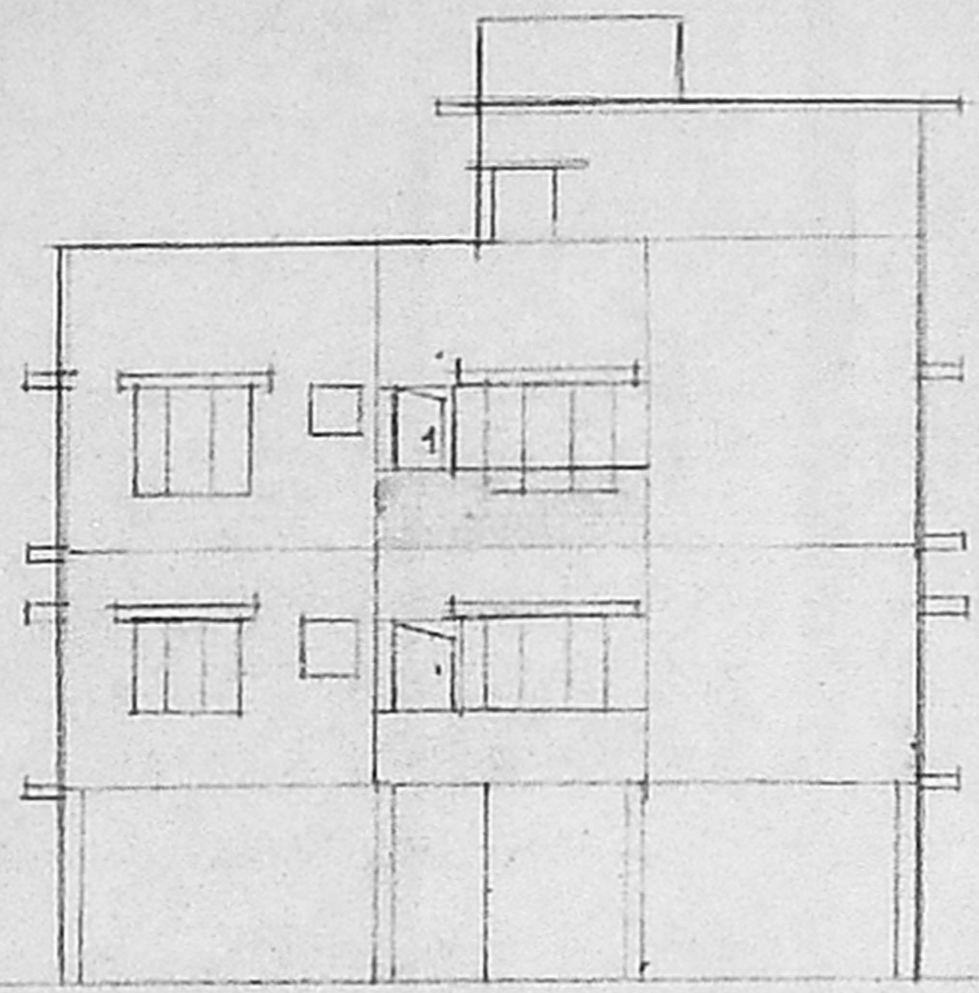

- Reference 18.10.00
 9.50
 D DOOR 3'3" x 7'0" ①
 D1 - DO 3'6" x 7'0"
 P2 - DO 2'6" x 6'0" Sewing plan
 W WINDOW 5'3" x 4'0" A/12352/02
 M1 - DO 4'3" x 4'0"
 M2 - DO 3'0" x 4'6" #
 V VENTILATOR 3'0" x 2'0" 3/4
 J JOINT JALY 6'0" x 4'0" ②

Colours INDEX 199.

PROPOSED ROAD BOUNDARY

AREA DETAILS
 Ground Floor cum (923 SFT + 442 SFT)
 Stilt Floor Area 1400 SFT (130.06 m²)
 First Floor Area 1436 SFT
 Second Floor (133 m²)
 Above Stilt Floor: 623 SFT
 PC 63% 58.34 m²
 Plot Extent: 2250 SFT (209.2 m²)
 Max FSI (442 SFT) FSI 134 (1.50)
 HEDD ROOM - 137 SFT (12.6 m²)

Plan showing the proposed dwelling house at plot no. 368 A, § No. 57, 58 & 61 part DURAISAMY ROAD, NATESA NAGAR, Senjeri Village, Chennai. Scale 1" = 3'0" Dn: 65

U. Uthayachandran
 OWNER

U. Srinivasulu
 ENGR. V. SRINIVASALU, I.C.E.
 Asst. Executive Engineer (Retd)
 Consulting Civil Engineer
 CLASS 1 LICENSED SURVEYOR
 Corporation of Madras
 REGD. NO. 6
 OLD NO. 17, NEW NO. 3,
 NEW COLONY MAIN STREET,
 WEST SAIDAPET, CHENNAI-600 033.
 ENGINEER